Havana

Camila Cabello
arr. Dmitri Timoshenko

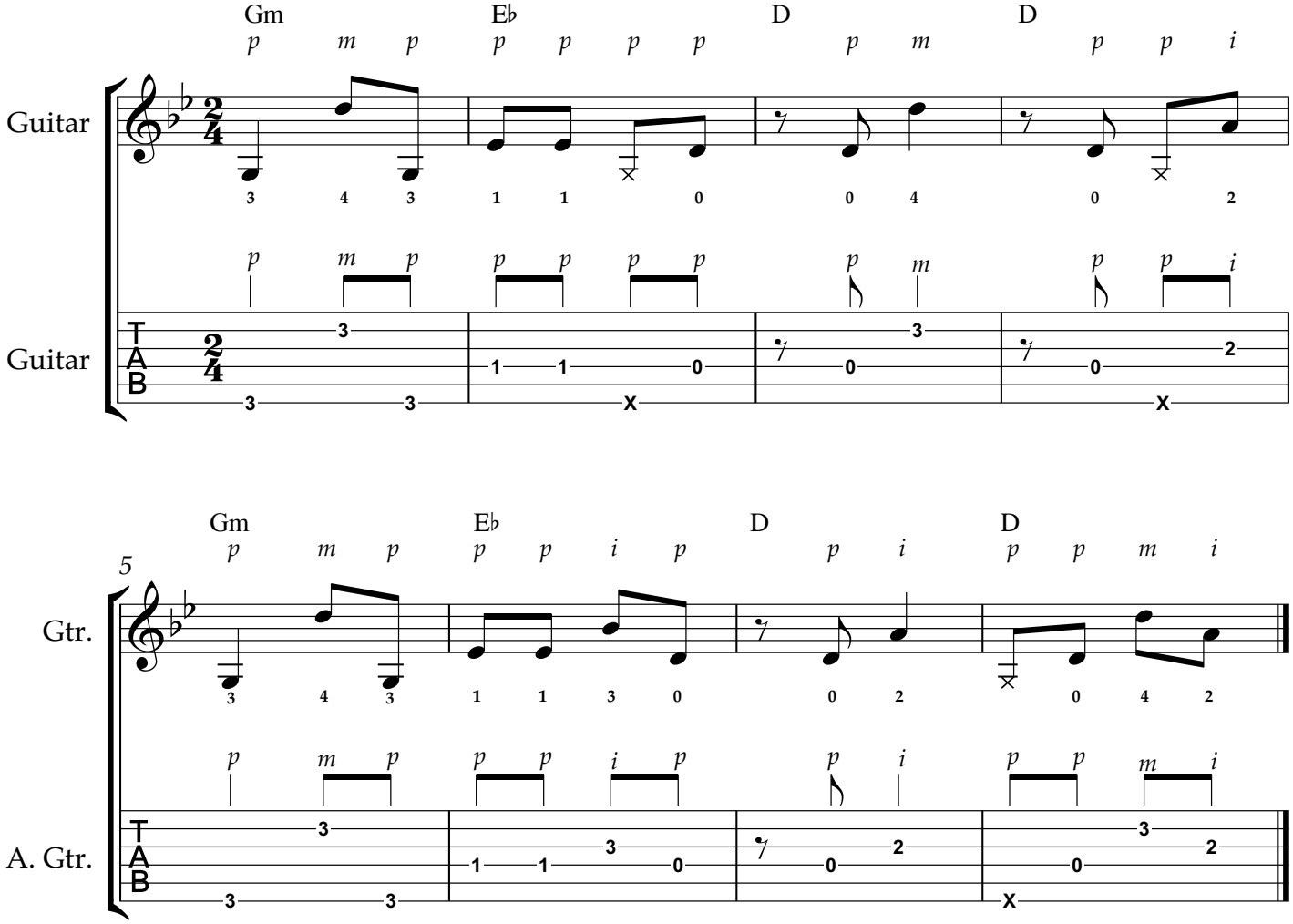

Dmitri Timoshenko 2019